

more
Theme Hotels

Frederik Prinz



BRAUN

Architect:
Javier Betancourt
Designer:
Kuky Mora-Figueroa
Client:
Benchmark Capital
S.L.
Completion:
2007

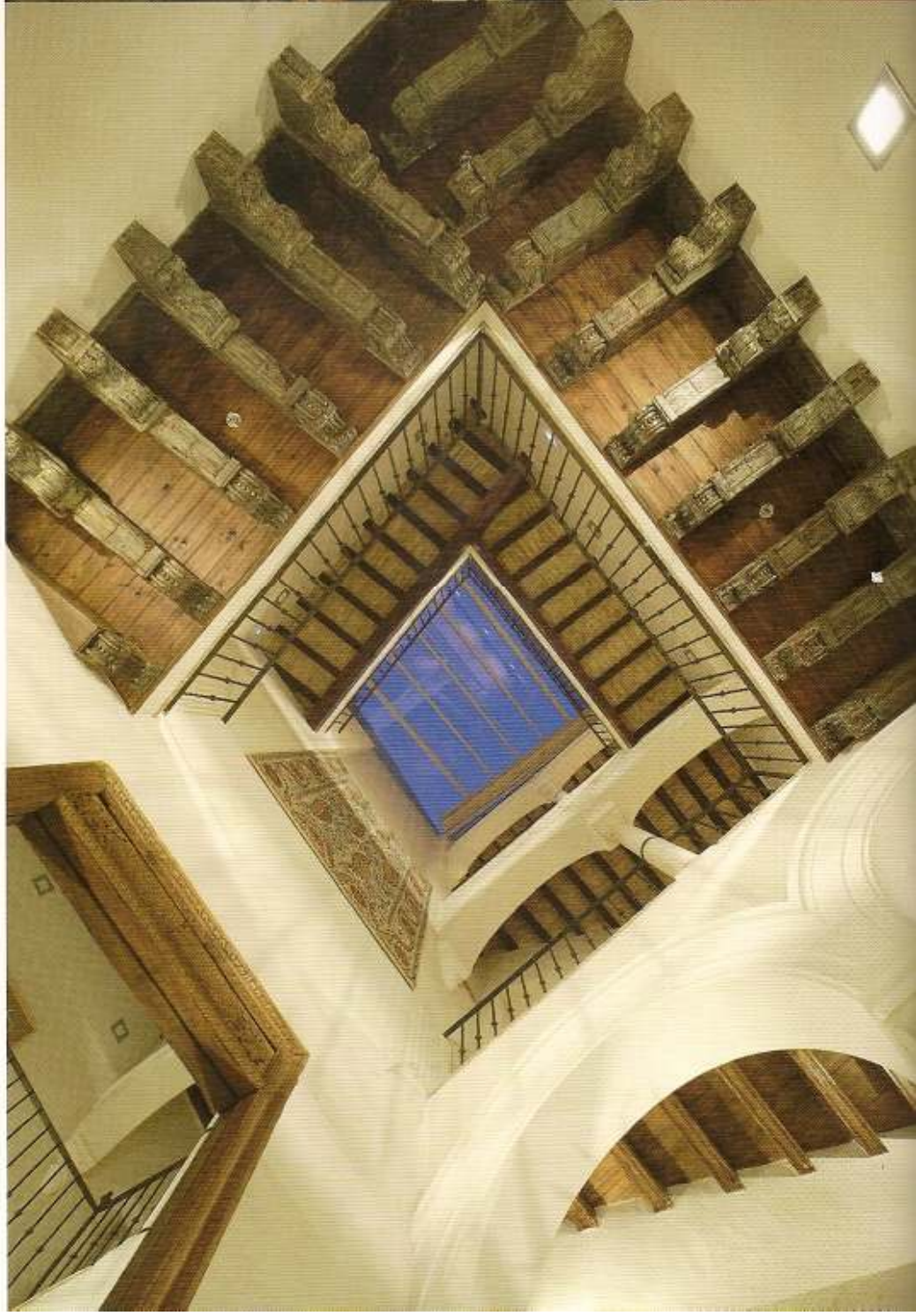

above:
Restaurant
below:
Patio
right:
Entrance

Seville

Amalgamating Mudejar designs, the 17th century Casa Palacio, Corral del Rey, situ-

Corral del Rey

ated in the heart of Seville a few minutes away from the Cathedral, in the old quarter of Barrio Alfalfa, has been meticulously restored into a private luxury hotel. Striking a fine balance between historic charm and modern design, the architectural features include original Roman marble columns, wrought-iron balcony railings, terracotta tiles, and wooden carved beams. A blend of old and modern, inspired by sensitivity and imagination, the fine art work is accentuated by a subtle Lutron controlled lighting scheme. The well-appointed bedrooms, situated around a central patio, are decorated with classic Nicole Fabre fabrics. The combination with pale olive green cabinets and stylish oak paneled floors provides an understated modern touch.

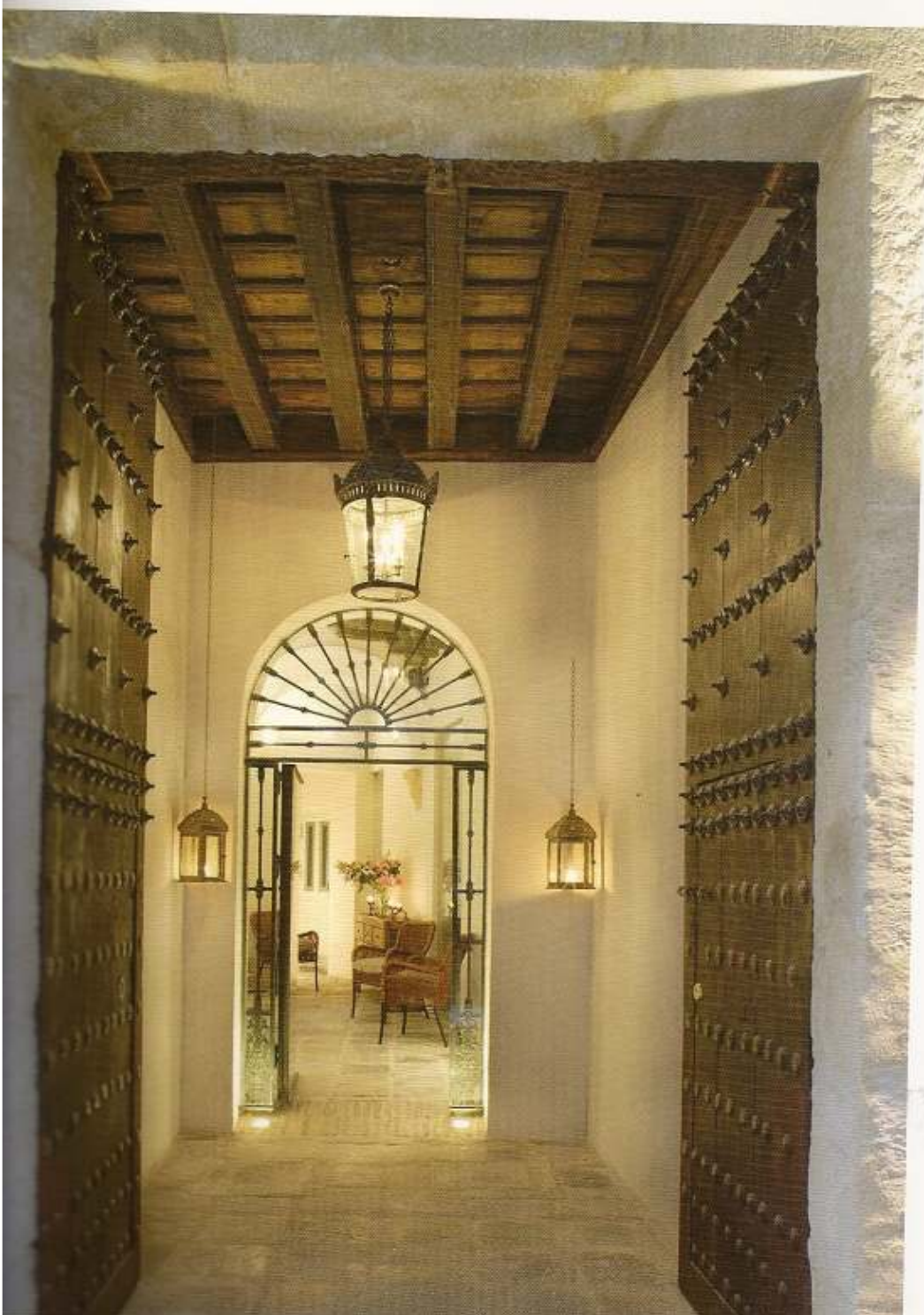



above:
Meeting room
mid:
Junior suite



below:
Junior suite bathroom



above:
Deluxe room
mid:
Deluxe room



below:
Floor plans

